

SCALE: 1" = 40'

RECORD DRAWING ROADS AND DRAINAGE ADJUST

CERTIFICATE: I hereby certify that the above sketch correctly represents a survey made under my direction and that said survey meets the minimum technical standards for land surveying in the State of Florida (Chapter 1017 Florida Administrative Code).

Roger S. Dietz
 R.L. No. 4611
 State of Florida
 embossed seal required

DIETZ & DIETZ LAND SURVEYORS, INC.
 1224 N. University Dr., Plantation, Florida 33322
 (305) 475-7147

FOR: MINTO	
DATE:	4-29-94
ORDER NO.:	2404119
FIELD BOOK:	
DATE:	REVISION:
	ORDER NO.:

1	REVISE PER S.D.P.O.	11/8/94
2	REVISE PER PEMBROKE PINES ENGINEERING	11/9/94
3	REVISE PER S.D.P.	12/30/93
1	REVISION PER FIRE DEPT.	12/11/93
NO.	REVISION	DATE

PAVING AND DRAINAGE SYSTEM PLAN

TOWNGATE - VILLAGE 3
 TOWNGATE LIMITED PARTNERSHIP
 MINTO COMMUNITIES (PEMBROKE), INC.

WINNINGHAM & FRADLEY, INC.
 ENGINEERS - PLANNERS - SURVEYORS

DESIGNED:	WTV	DATE:	9/93
DRAWN:	DJC	DATE:	9/93
CHECKED:		DATE:	10/93

PROJECT NUMBER: 93310
 SHEET: PDI OF 1
 DATE: JAN 28 1997

NOTE:
 (1) BENCHMARK BROWARD COUNTY
 ENGINEERING DIVISION BENCHMARK #2022
 ELEVATION +620.0' NGVD 1929

NOTE:
 FOR CONTINUATION REFER TO WINNINGHAM & FRADLEY, INC. PROJECT No. 93308

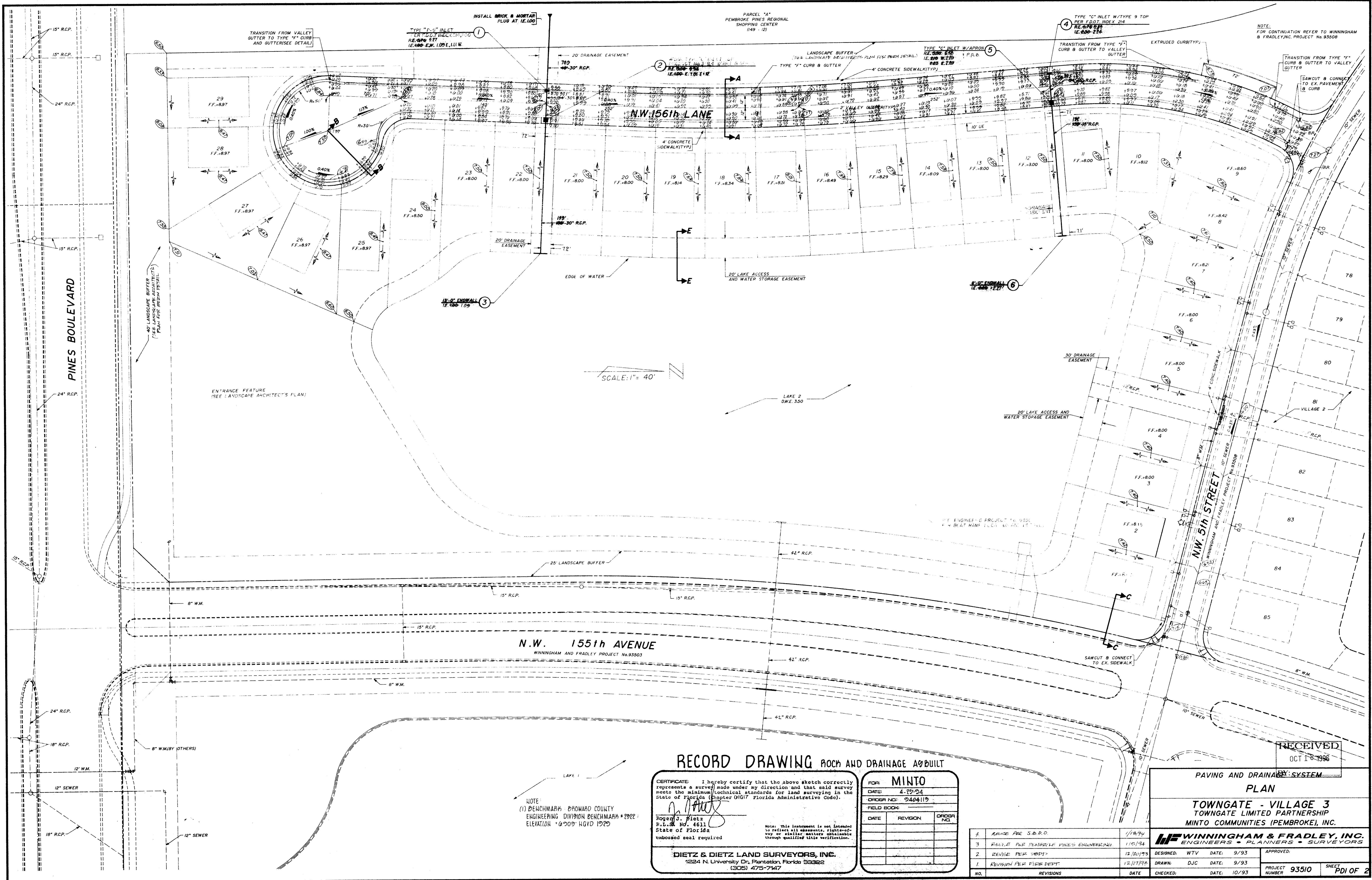

SCALE: 1" = 40'

RECORD DRAWING PAVING AND DRAINAGE AS BUILT

CERTIFICATE: I hereby certify that the above sketch correctly represents a survey made under my direction and that said survey meets the minimum technical standards for land surveying in the State of Florida (Chapter 91G17, Florida Administrative Code).

Roger J. Dietz
 Roger J. Dietz
 R.L.S. NO. 4611
 State of Florida
 Unbonded seal required

DIETZ & DIETZ LAND SURVEYORS, INC.
 1224 N. University Dr., Plantation, Florida 33322
 (305) 475-7447

FOR: MINTO	
DATE:	4-29-94
ORDER NO.:	2404119
FIELD BOOK:	
DATE:	REVISION:
	ORDER NO.:

NO.	REVISIONS	DATE
1	REVISE PER S.D.D.	1/18/94
2	REVISE PER PLANNING	1/15/94
3	REVISE PER FIELD DEPT.	12/30/93
4	REVISE PER FIELD DEPT.	12/17/93

RECEIVED
OCT 18 1996

PAVING AND DRAINAGE SYSTEM

PLAN

TOWNGATE - VILLAGE 3
 TOWNGATE LIMITED PARTNERSHIP
 MINTO COMMUNITIES (PEMBROKE), INC.

WINNINGHAM & FRADLEY, INC.
 ENGINEERS • PLANNERS • SURVEYORS

DESIGNED: WTV	DATE: 9/93	APPROVED:
DRAWN: DJC	DATE: 9/93	
CHECKED:	DATE: 10/93	

PROJECT NUMBER **93510** SHEET **PDI OF 2**

NOTE:
 (1) BENCHMARK: BROWARD COUNTY
 ENGINEERING DIVISION BENCHMARK # 2922
 ELEVATION: 107.00' NGVD 1929